

GIS FILE PATH: \\haleyaldrich\sharepoint_common\Projects\Florence Copper\132473_Florence Groundwater Permitting\GIS Maps\2020_08\132473_005_04-13_PLANNED_RINSING_SEQUENCE.mxd — USER: khansen — LAST SAVED: 2/21/2022 12:27:08 PM

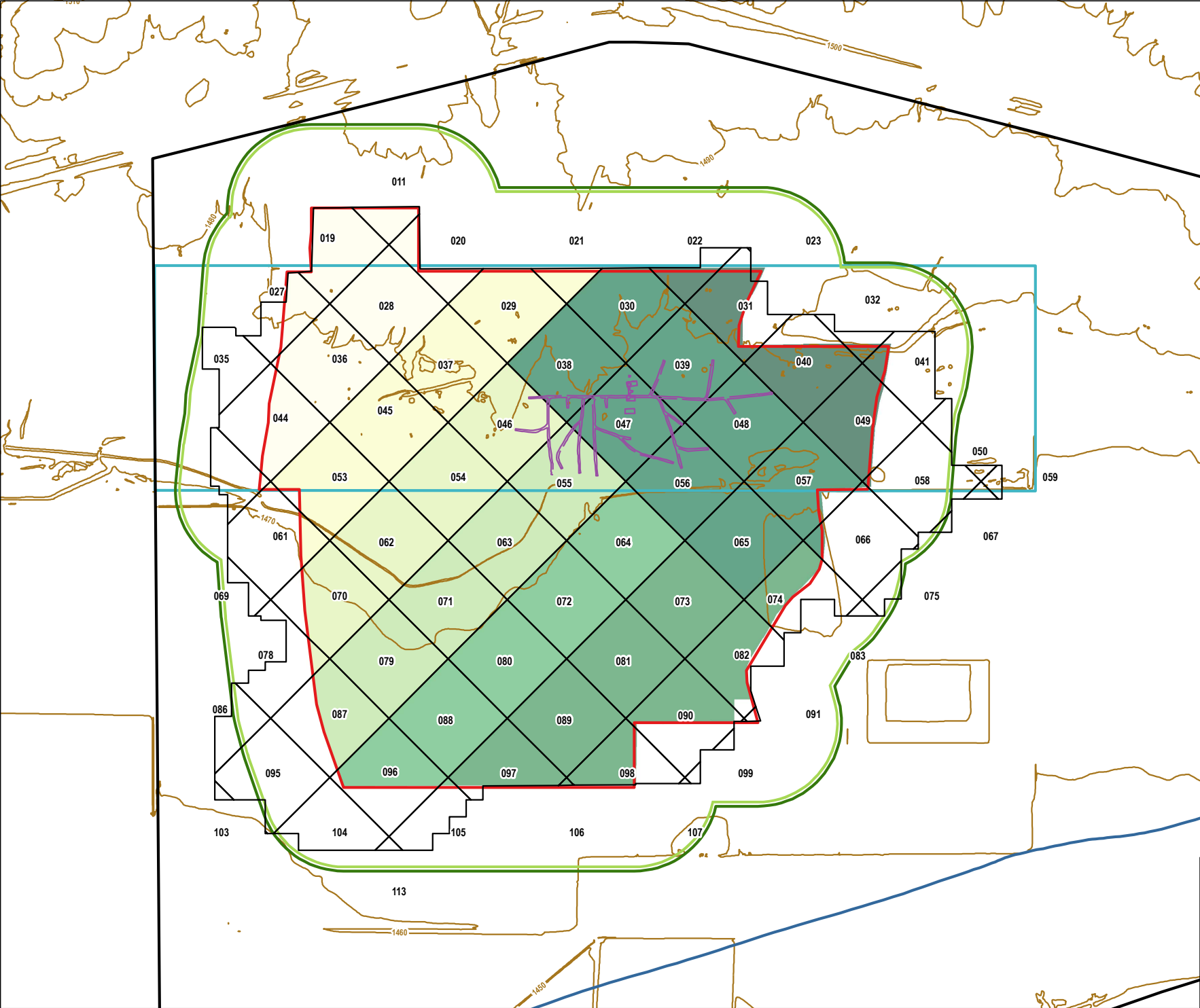

LEGEND

- 097 RESOURCE BLOCK NUMBER
- UNDERGROUND WORKING
- 100 YEAR FLOOD PLAIN
- TOPOGRAPHIC CONTOUR (10-FT INTERVAL)
- RESOURCE BLOCK
- ISCR WELL FIELD
- PROPOSED AOR / FORMER BHP AOR
- AQUIFER EXEMPTION BOUNDARY
- FLORENCE COPPER PROPERTY BOUNDARY
- STATE MINERAL LEASE BOUNDARY

RINSING AREAS A-H

- A
- B
- C
- D
- E
- F
- G
- H

NOTES

1. ALL LOCATIONS AND DIMENSIONS ARE APPROXIMATE.
2. TOPOGRAPHY DATA SOURCE: FLORENCE COPPER, OCTOBER 2010.



0 600 1,200
SCALE IN FEET

**HALEY
ALDRICH**

FLORENCE COPPER, INC.
FLORENCE, ARIZONA

PLANNED RINSING SEQUENCE

MARCH 2022

FIGURE A-18